ALPHARETTA WINE FESTIVAL

2023

Alpharetta
GEORGIA

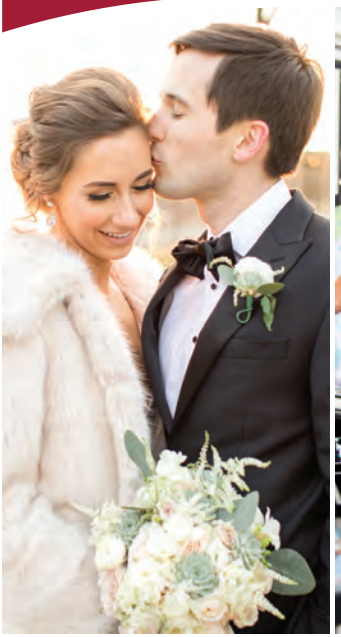

THREE WAYS THE ALPHARETTA CVB *Can Help You!*

FREE EVENT PLANNING RESOURCES

Planning a **wedding**, **reunion**, **meeting**, **sports event**, or **special occasion**? Our **FREE** services include helping you find hotel accommodations for your guests. With one call, we will gather group room rates from the 30 Alpharetta hotels and send to you as a list for review.

SCAN HERE to learn more!

WE'VE GOT THE 411 ON ALPHRETTA!

Everyone in town knows we are the most trusted resource when it comes to what is happening in Alpharetta! Whether it is events or the latest boutique to open, our **Insider e-newsletter** is your resource to know what's going on in the city.

SCAN HERE to sign up!

Out-of-town guests coming to visit?

HAVE THEM STAY WITH US!

Stay in one of our hotels, that is! Alpharetta's **30 upscale, modern hotels** can accommodate your friends and family when they come into town. Invite them to experience how awesome Alpharetta is and book their hotel stay *with just one click*!

SCAN HERE to book a room!

awesome ALPHARETTA℠ CONVENTION & VISITORS BUREAU

678-297-2811 • awesomealpharetta.com
The Official Destination Marketing Organization for Alpharetta, Georgia

2023 Alpharetta Wine Festival

Thank you for joining us for the 2nd annual Alpharetta Wine Festival. We hope you have a wonderful time and support our sponsor participants. We could not put on this event without them. We are thrilled to have North Fulton Community Charities as our primary benefactor.

Tasting Tables

1 Citizen Soul
2 Sorella Vicina
3 BODYBAR Pilates Alpharetta
4 Optimal Spine and Body
5 Mountain High Outfitters
6 Ultimate Distributor
7 Taffer's Tavern
8 Gussied Up Pet Boutique
9 Bonterra
10 Lay Travel Group
11 Wiks & Stone
12 Regency Fine Art
13 Spirited Boutique
14 Alpharetta Wine Festival #1
15 Riboli
16 Langhe Family
17 Sovaro
18 North Fulton Comm. Charities
19 Kate Arnold
20 Alpharetta Wine Festival #2
21 Ancient Peak
22 Wagner Family Wines
23 City Eats Kitchen
24 Blue Ridge Spirits
25 Grapes and Grains
26 Painted Horse
27 Mystory Wine Co
28 BodySymmetry MD
29 Her Wine
30The Hamilton
31 Zerorez of Atlanta
32 C Mondavi
33 Santa Margherita
34 SunHeist Eyewear
35 Trinchero Family Estates
36 Alpharetta Wine Festival #3

Local Artisans

A1 Maggie Chic Design
A2 Maddox Wood Design
A3 Eco Glass Studio
A4 Susan Petusky
A5 Sweet Dente Desserts
A6 Safe Ride America
A7 MAEMA Totes
A8 Finest Event
A9 BeeWild
A10 Fall for Samie
A11 Link Love
A12 Sharon Crumley Studios
A13 Twenty West Candles

Helpful Tips on Tasting Wine like a Pro

Brought to you by Wine Folly

Observe the color and clarity

LOOK

Taste is strongly influenced by smell. Spend a moment to think about the aromas.

SMELL

TASTE

THINK

WINE FOLLY

Swish the wine around your mouth to experience all the flavors

Love it?

Enjoy another taste and note it in the guide so you don't forget.

Not your thing?

No worries. Go ahead and dump it. Everyone enjoys different wines.

ALPHARETTA WINE FESTIVAL

VIP TENT

VIP FOOD CATERED BY

CITY EATS ESTD 2021 KITCHEN WHISKEY MUSIC

SMOKEJACK

CITIZEN 2018 SOUL GO SOUTH

VIP TABLE 1

Brick & Mortar Chardonnay
Mendocino, California
Full of white blossoms, yellow apple and flint, the aromatics are expansive and alluring

Sangiacomo Vin Gris Rosé
Carneros, California
This wine burst with citrus, watermelon, strawberries, and raspberry with a clean finish

Ormanni Borro Del Diavolo Riserva
Toscana, Italy
Black cherry, leather, spice, tobacco and licorice, the palate has a rich and intense finish

Paul Hobbs Cabernet Sauvignon
Sonoma, California
Aromas of cherry and oak, lead to a burst of boysenberry fruit balanced with mocha

---

VIP TABLE 2

Serrigny Bourgogne Blanc
Savigny les Beaune, France
A vivacious clean, fresh, and full-bodied wine with notes of lemon, stones, and apple

Sans Liege Sparkling
Paso Robles, California
Aromas of elderflower, brioche with sea salt and meyer lemon

Hirsh San Andreas Faults
Sonoma, California
Brambly, rich array of red cherries and blue fruit notes with fresh, sappy, forest aromas

Altesino Brunello di Montalcino
Tuscany, Italy
Aromas of violet, wild berries, chocolate, and vanilla. The palate is rich, and velvety

VIP TABLE

3

Textura Pretexto Dao
Dao, Portugal
Delicate aromas of white fruit and apple. The mouth is balanced with good acidity

Hampton Water
Languedoc, France
Fresh and lively, with soft notes of strawberry, and citrus; with a beautiful, long finish

Bergstrom Pinot Noir
Willamette Valley, Oregon
Aromas of strawberries and raspberry, fresh and elegant with a zesty, savory complexity

M. Chapoutier Crozes-Hermitage Les Meysonniers
Rhone Valley, France
Notes of blackcurrant, raspberry and violet. On the palate shows stewed fruits and vanilla

---

VIP TABLE

4

Domaine Curot Sancerre
Loire Valley, France
Aromas of limes and lemons, crushed oyster shells, with a refined, clean, vibrant finish

Pierre Cellier Brut Prestige
Champagne, France
Bold red berry and white stone fruit and lemon, and plenty of toasted flavors on the finish

Salvestrin Merlot
Napa Valley, France
Aromas boast of bing cherry, and raspberry, featuring hints of cola and spearmint on the finish

Remelluri Rioja Reserva
Rioja, Spain
Aromas of berries and tobacco continue to the palate with silky tannins and a flavorful finish

VIP TABLE 5

Stewart Cellars Chardonnay
Sonoma, California
Apple, vanilla, and apricot on the nose, with flavors of lemon, and honeydew on the palate

Champagne Bollinger Brut
Champagne, France
Aromas of honeyed apples, stone fruit, buttery pastry with a pillowy mousse finish

La Rioja Alta Vina Ardanza Reserva
Rioja, Spain
Complex with dried orange peel, cedar and spices, with a long finish of truffle and walnuts

Château Gigognan Clos du Roi Châteauneuf-du-Pape
Rhone Valley, France
Cherries, blackberries, and hints of cured meats give way to a rounded, supple, elegant finish

---

VIP TABLE 6

Kumusha Flame Lily
Slanghoek, South Africa
Evokes flavors of apple, peach, lemon and melon flavors, rich with great acidity

Michel Vattan Sancerre Rose
Loire Valley, France
Bouquet of strawberries and cherries notes, while the palate shows freshness and smoothness

Catena Alta Malbec
Mendoza, Argentina
Structured and juicy, with dark cherry and plum flavors that feature firm tannins and acidity

Mark Ryan The Dissident
Columbia Valley, Washington
Aromas of black cherry, and leather, with blueberry and licorice with firm tannins on the finish

Be sure to stop by Table 10 to ask about our
2024 Alpharetta Wine Festival Trip to California or Oregon

EUROPEAN WINE CRUISES

Dream Vacations Start Here

Scan to win a vacation or find great travel options for you!

Contact us today

Lay Travel Group

(770) 282-4006

clay@dreamvacations.com

www.LayTravelGroup.com

Terms & Conditions: Prices are per person, based on double occupancy, specified category, in USD, include non-commissionable fares and are subject to availability, taxes and fees are additional. Certain restrictions may apply. Prices and promotional offers apply to new individual bookings and vary by departure date and city, category, may change without notice, are capacity controlled, may not be combinable with other offers, and may be changed or withdrawn at any time. All reservations must be made in U.S. dollars and restrictions may apply for non-U.S. residents. Cancellation penalties, blackout dates, and other restrictions may also apply. CA 2005278-40, FLST 35829, IA 655, WA 601698664, NV 2005-0073. © Dream Vacations

VIP TABLE

7

Ehlers Estate Sauvignon Blanc
Napa Valley, California
Aromas of peach, grapefruit, melon. The palate is velvety with good acidity and a long finish

Champagne Piaff
Champagne, France
Brioche on the nose leading to pear and apple notes, highlighted by a persistent mousse

Caymus Napa Cabernet Sauvignon
Napa Valley, California
Layered, lush aromas and flavors, including cocoa, cassis and ripe berries

Ridge Zinfandel
California
The palate is big, bold and ripe, supported by tannins and spices, providing a long finish

---

VIP TABLE

8

Triennes Rosé
Provence, France
Bouquet of strawberries and white flowers with hints of vanilla

Borgoluce Prosecco
Veneto, Italy
Honey almonds, fresh pear and lime notes, finishes with hints of almond mixed with green apple

TST | THE SORTING TABLE

Neil Ellis The Left Bank
Stellenbosch, South Africa
Plum, red berries and violet aromas, fresh and lively with well-integrated oak on the finish

VIP TABLE

9

Angove GSM
Mclaren Vale, Australia
Notes of plums, cherries, and cloves

Bravium Pinot Noir
Anderson Valley, California
Fresh red apple, strawberry with white pepper

Allende Rioja
Rioja, Spain
Subtle notes of grapefruit and white peach

TRINCHERO
Family Estates

Neyers Carneros Chardonnay
Carneros, California
Spiced and toasty apple flavors

Mason Sauvignon Blanc
Napa Valley, California
Ripe and tangy, with melon, fig, and apple

VIP TABLE

10

NV André Tixier and Fils Carte Or Brut Champagne
Champagne, France
Aromas of toast, electrified lemon

NV André Tixier and Fils Brut Rosé Champagne
Champagne, France
Notes of red fruit berries and creams

AVID VINES

NV André Tixier and Fils Brut Chardonnay Champagne
Champagne, France
100% Chardonnay wine with apple flavors

NV André Tixier and Fils Carte Perle Brut Champagne
Champagne, France
Notes of creamed apple flavors

TREAT MOM TO
Something Sweet

NOTHING bundt CAKES®

Alpharetta
5230 Windward Parkway, Suite 102
Milton, GA 30004
(678) 366-1445

HOURS OF OPERATION
Mon-Fri: 9:00am - 7:00pm
Sat: 10:00am - 8:00pm
Sun: Closed

Sandy Springs
5975 Roswell Rd Suite A-103
Sandy Springs, GA 30328
(404) 236-2114

HOURS OF OPERATION
Mon-Sat 9:00am - 6:00pm

Sun: Closed

Order Online Today!
NothingBundtCakes.com

EXCLUSIVE SWAG IS AVAILABLE FOR SALE NEAR REGISTRATION

ALPHARETTA
WINE FESTIVAL

GENERAL ADMISSION TABLES

TABLE

1

Wines

CITIZEN SOUL 2018 ALPHARETTA

TABLE

2

Wines

SORELLA VICINA

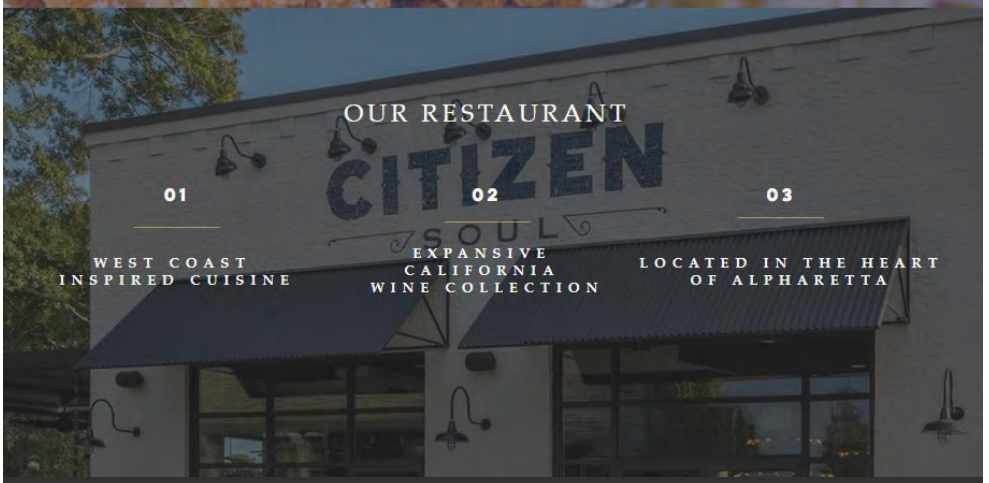

OUR RESTAURANT

01

WEST COAST
INSPIRED CUISINE

02

EXPANSIVE
CALIFORNIA
WINE COLLECTION

03

LOCATED IN THE HEART
OF ALPHARETTA

LOCATION

60 SOUTH MAIN STREET ALPHARETTA, GA 30009

Monday to Thursday 5pm- 9:30pm

Friday 5pm-10pm

Saturday 12pm-10pm

Sunday 12pm - 9pm

TABLE

3

Lyrarakis Assyrtiko
Crete, Greece
Aromas of citrus, white fruit and herb notes, palate is rich and crispy with a salty freshness

Château Escarelle Rumeurs Rosé
Southwest, France
Summer fruits, blackcurrant, raspberry on the nose. A wonderfully elegant Rosé

Slingshot Cabernet Sauvignon
North Coast, California
Flavors of chocolate, blackcurrant, and boysenberry, balancing the acidity and tannins

BODYBAR
PILATES

TABLE 4

Schodl Gruner Veltliner
Weinviertel, Austria
On the nose white pepper, apple and pear aromas. On the palate notes of spiciness and acidity

Fiction Pet Nat Rosé
Paso Robles, California
Aromas of strawberries, rosemary and sourdough, with a hint of mint tea

Vietti Barbera
Piedmont, Italy
Ripe red cherry aromas with hints sweet spices. A dry, medium bodied with refreshing acidity

OPTIMAL
SPINE AND BODY LLC
DR. MICHAEL WEINER

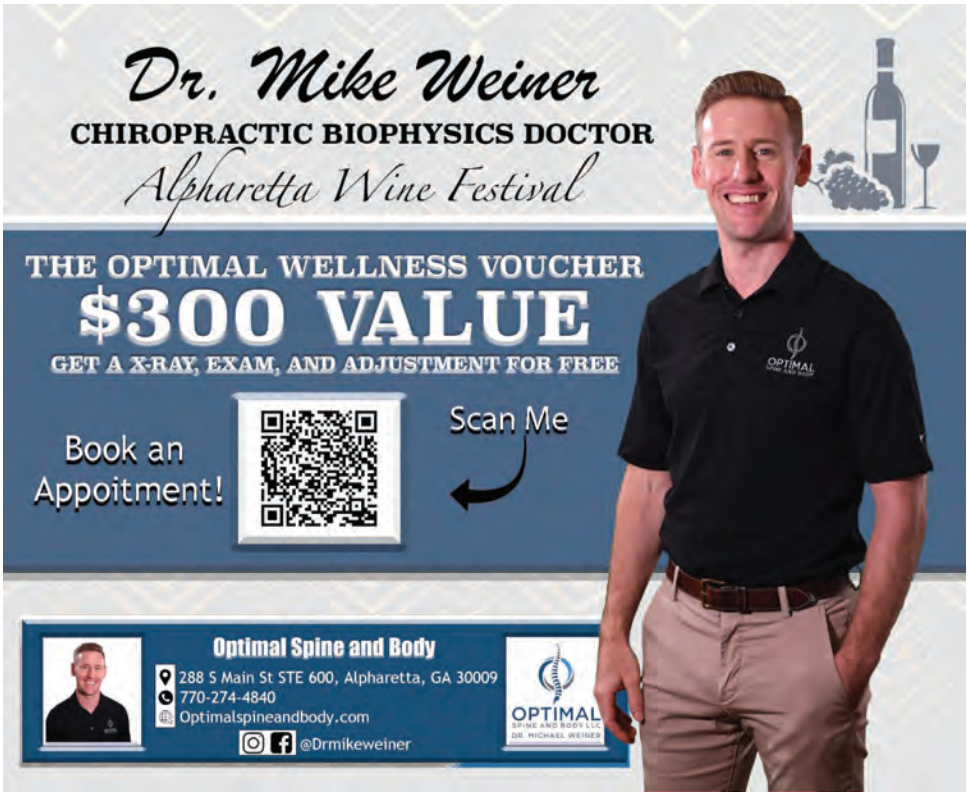

TABLE

5

Citizen Wine Cluster Flock
Rueda, Spain
Super aromatic with notes of citrus, gooseberry, ripe fruit and fresh grass.

Lini 910 Labrusca Bianco
Emilia-Romagna, Italy
Aromas of pear and candied lemon character. Full body, lightly frothy and a flavorful finish

Onx Indie Riot
Paso Robles, California
Aromas raspberry, blackberry and chocolate, it finishes with firm tannins and fresh flavors

Osmosis Sauvignon Blanc
Mendoza, Argentina
Grapefruit and papaya, and honeysuckle

Osmosis Rosé
Mendoza, Argentina
Bright, fresh, crisp taste with notes of grapefruit

Osmosis Red Blend
Mendoza, Argentina
Rich layers of ripe red berries and notes of cinnamon and vanilla

1797 Bourbon Barrel Aged Cabernet Sauvignon
Paso Robles, California
Complex notes of blackberry and nutmeg

Sand Boy Albariño
Rias Baixas, Spain
Fresh citrus with ripe, juicy character and spice

TABLE 6

ULTIMATE UD DISTRIBUTORS Inc.

Chloe Prosecco Rose
Italy
Aromas of pear blossom, white melon, cherries

La Crema Chardonnay
Sonoma, California
Lemon, pear, and white flowers with pear

Calafuria Rose
Puglia, Italy
Peaches, roses, and cherry blossoms

J Vineyards Pinot Noir
Sonoma, California
Jammy and ripe with spicy black pepper

Hands of Time Red Blend
Napa Valley, California
blueberry, along with hints of violet and pepper

Intrinsic Cabernet Sauvignon
Columbia Valley, Washington
Flavors of cherries, pomegranate and cocoa

TABLE 7

TAFFER'S TAVERN FOOD & SPIRITS

TABLE 8

Cabrol Picpoul de Pinet
Languedoc-Roussillon, France
Aromas blending citrus fruit and acacia flowers. Crisp and harmonious on the palate

Château de Calavon Rosé
Provence, France
Aromas of grapefruit, peach, and dried herbs, light bodied with a crisp refreshing finish

Domaine de Medeilhan Les Authentiques
Languedoc-Roussillon, France
Rich black fruit on the nose with hints of baking spice on the palate

TABLE

9

Fetzer Gewurztraminer
California
Apricot and peach flavors on the nose

Bonterra Sauvignon Blanc
California
Grapefruit woven over exotic kumquat

Bonterra Rosé
California
Aromas of grapefruit, cherry, and watermelon

Bonterra Zinfandel
California
Blueberry, black stone fruit and black pepper

1000 Stories Chardonnay
California
Apple, marzipan and oak, with coconut

TABLE

10

Maison Le Bihan Sancerre
Loire Valley, France
Lychee, grapefruit and peach aromas; rich and well-rounded in the mouth, with great acidity

Piper Sonoma Brut Rosé
Sonoma, California
Aromas of picked berries, tangerine and guava. The palate is bursting with red fruit and citrus

BE SURE TO ASK ABOUT OUR WINE COUNTRY TRIP

TABLE

11

Mary Taylor Anjou Blanc
Anjou, France
Notes of apple and sweet quince, the palate finishes with tangy mineral notes

Skinner Native Red Blend
El Dorado, California
Hibiscus, pomegranate, and a hint of palo santo lead to cherry and cranberry on the palate

Wine Spritzer

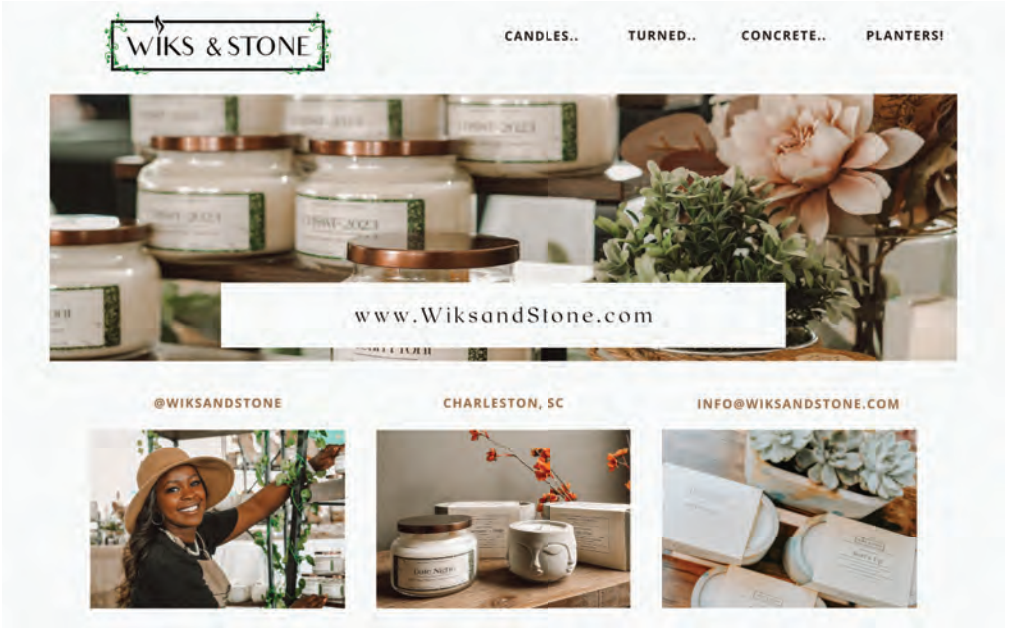

TABLE

12

Brown Chardonnay
Napa Valley, California
Light and elegant on the palate with a bright finish, the nose shows Pineapple, and guava

Alsina & Sarda Reserva
Catalonia, Spain
White and citrus fruit in the nose with lively bubbles and fresh yeast in the mouth

Château d'Aussieres
France
Aromas of blackberries, anise and almond, with a delicate palate of silky tannins on the finish

REGENCY
Fine Art & Frame

WINE & MUSIC THE PERFECT PAIRING

TABLE

13

Poderi Cellario Lefrea
Piedmont, Italy
Fruity and floral with fresh flowers and banana; on the palate it is fresh and soft

Château des Annibals Rose
Provence, France
Rich palate of strawberries and blueberries, with minerality and freshness

Tooth & Nail Tempranillo
Paso Robles, California
Lively flavors of blueberry and cinnamon. Soft tannins with oak notes on the finish

Spirited Boutiques

Woodstock ~ Roswell ~ Alpharetta
Or follow us on social:
Instagram:
spiritedboutiques
Facebook:
spiritedboutiques

Find us online at: www.spiritedboutiques.com

Schild Chardonnay
Barossa, Australia
Lemon citrus, nectarine and white peach notes, with a fresh mineral acidity and a clean finish

Figuiere Rosé
Provence, France
Bouquet of citrus and exotic fruits. Clean on the palate with a lovely white fruit finish

Gonc Canvas Pet Nat
Stajerska, Slovenia
Fresh lemon peel and almonds on the notes, juicy bubbles burst with lemons, and herbs

Copertino Riserva
Puglia, Italy
Aromas of blackberry, plum, Mediterranean vegetation, ripe fruit and leather

TABLE 14

ALPHARETTA WINE FESTIVAL

Maddalena Chardonnay
Monterey, California
Guava, Meyer lemon and orange

Maddalena Pinot Grigio
Monterey, California
Bright fruit, citrus and wildflowers notes

Maddalena Cabernet Sauvignon
Paso Robles, California
Raspberry, plum, and spicy cherry notes

Highlands 41 Chardonnay
Monterey, California
Ripe fruit aromas, including citrus, and guava

Highlands 41 Pinot Noir
Monterey, California
Red fruits and spice on the nose

Highlands 41 Black Granite
Paso Robles, California
Ripe flavors of raspberry and blackberry

TABLE 15

RIBOLI FAMILY WINES

TABLE

16

LANGE TWINS
FAMILY WINERY AND VINEYARDS

Lange Twins Chenin Blanc Prince Vineyard
Clarksburg, California
Lange Twins Cabernet Franc Miller Vineyard
Clarksburg, California
Lange Twins Petite Sirah Diablo Vineyard
Clarksburg, California
Sand Point Sauvignon Blanc
California
Sand Point Zinfandel
California
Sand Point Cabernet Sauvignon
California
Sand Point Moscato
California

TABLE

17

SOVARO

Osmote Chardonnay
Seneca Lake, California
Notes of yellow apple, pineapple and shaved coconut, harmonized with the lemon zest finish

Domaine de la Ferradine
Limoux, France
Lush mouth feel, lemon and orchard fruit, a touch of toast and nuttiness with a crisp finish

Gordo Yecla
Yecla, Spain
Notes of thyme, rosemary, and a touch of herbs, The palate is juicy with great tannins

Please stop by and say hello to our
2023 Benefactor

TABLE
18

NFCC
North Fulton
Community Charities

SOVARO

A NEW CLASS OF COOLERS

DESIGNED IN ROSWELL, GA

UNMATCHED STYLE, PERFORMANCE, & FUNCTIONALITY

TABLE

19

KATE ARNOLD
—WINES—

Kate Arnold North Coast Sav Blanc
Aromas of lime and citrus with a touch of peach

Kate Arnold Columbia Valley Riesling
Aromas of citrus, pear, and Mandarin

Kate Arnold Willamette Valley Pinot Noir
Aromas of cherry, cedar, vanilla, and black tea

Kate Arnold Columbia Valley Cabernet Sauvignon
Notes of candied cherry, chocolate, and vanilla

Kate Arnold Columbia Valley Cabernet Franc
Chocolate and cherry with hints of herbs

Kate Arnold Daffodil Hill Eola-Amity Hills Pinot Noir
Cherry, cardamom, and clove notes

TABLE

20

ALPHARETTA
WINE FESTIVAL

Scarbolo Ramato
Friuli-Venezia Giulia, Italy
Aromas of red apple, blood orange peel, and wild berries

Concha Y Toro Gran Reserva
Colchagua Valley, Chile
Aromas of toasted cherry, cassis, cedar, blackberry, with soft tannins and a long finish

Kumusha Cabernet Sauvignon
Slanghoek, South Africa
Ripe cherries and plums flavours, with hints of pomegranate and strawberry

J. Wilkes Pinot Blanc
Santa Maria Valley, California
Intense flavors of apple, peach, and citrus, ending with beautiful structure and a clean finish

TABLE 21

Ancient Peaks Chardonnay
Paso Robles, California
Notes of nectarine and lemon chiffon and caramel, with light acidity and a elegant finish

Ancient Peaks One Stone Rosé
Paso Robles, California
Lively aromas of watermelon, kiwi, and orange blossom.The palate is crisp, fresh and delicate

Ancient Peaks Cabernet Sauvignon
Paso Robles, California
Aromas of raspberry, cherry, and sage, with hints of mocha, and eucalyptus on the palate

ANCIENT PEAKS WINERY

TABLE 22

Conundrum White
California
Notes of apricot and honeysuckle, is balanced by natural acidity, and oak with a long finish

Mer Soleil SLH Chardonnay
Santa Lucia Highlands, California
Aromas and flavors of tropical fruits, mango, rich and complex, with a long buttery finish

Emmolo Sauvignon Blanc
Napa Valley, California
Fresh and racy with melon, apricot, citrus, and lemongrass flavors. with crisp, clean finish

Wagner FAMILY of WINE

Caymus Suisun Grand Durif
Suisun Valley, California
Harmonious tannins, this wine is opulent, luxuriously soft

Red Schooner Voyage Malbec
Mendoza, Argentina
Strikingly smooth, with scents and flavors of dark fruit and fine, textural tannins

TABLE

23

CITY EATS
ESTD 2021
KITCHEN
WHISKEY · MUSIC

Wines

TABLE

24

LUNA NUDA
ITALIA

Luna Nuda Pinot Grigio
Alto Adige, Italy
Flavors of golden apples and citrus with just a hint of alpine air and minerality

Luna Nuda Prosecco Brut
Treviso, Italy
Notes of golden apple and mountain flowers. The finish is crisp, with inviting fruit flavors

Luna Nuda Prosecco Rosé
Treviso, Italy
Floral aromas that give way to hints of golden apple and subtly sweet berry flavors

TABLE 25

Babylonstoren Chenin Blanc
Simonsberg-Paarl, South Africa
Refreshing guava, pineapple, and melon flavors rounded off with a hint of gooseberries and pear

Babylonstoren Cabernet Sauvignon
Simonsberg-Paarl, South Africa
Rich with dark berries, wild herbs, and cedar, finishes with grippy tannins and tension

Quilt Red Wine
Napa Valley, California
Aromas of blackberry, chocolate, and toasted almonds with a hint of spices and vanilla

GRAPES & GRAINS
WINE • BEER • SPIRITS

TABLE 26

Affinity Chardonnay
Alpharetta, Georgia
Bright notes and uplifting acidity that makes an especially expressive finish

Grace Rosé
Alpharetta, Georgia
Bright acidity with hints of strawberry jam, lemon peel, citrus and Rosé water

Fraunky Donkey Cabernet Franc
Alpharetta, Georgia
Silky-smooth mouth is long and well balanced, ending with mandarin orange and sweet pepper

Hot Stuff Jalapeño
Alpharetta, Georgia
Hot Stuff Jalapeño wine is hot and spicy

Painted Horse
WINERY AND VINEYARDS

TABLE

27

My story wine co.

Wines from
Paso Robles

Mystory Chardonnay
Aromas of ripe pear and a hints of butterscotch, with a long, rich, enticing finish

Mystory Rosé
Aromas of wild strawberries and lavender, with a hint of honeysuckle on a clean crisp finish

Mystory Bourbon Barrel aged Malbec
Hints of red berries, sage and black currant, with subtle vanilla notes from bourbon barrels

Mystory Red Blend
Hints of plums, blackberries and white pepper, with layers of rich tannins and oak

Mystory Cabernet Sauvignon
Aromas of plum, cherry and chocolate, rich flavor and complex oak tannins for a elegant finish

---

TABLE

28

BODY SYMMETRYMD

PREMIUM TASTING TABLE

Illahe Pinot Noir
Willamette Valley, Oregon
Notes of Strawberry, Raspberry, and sage. Has nice weight on the palate and velvety tannins

Monopole Blanco Seco
Rioja, Spain
Aromas of gooseberry, apple and flowers, the finish is fresh and long with great acidity

Epoch Rosé
Paso Robles, California
White strawberry and grapefruit dance on the palate with a long, bright finish

TABLE 29

A Toast to Me - Bubbly Rosé
Fresh strawberries and red cherry notes, finishes with bright stonefruit and tropical flavors

A Toast to Me - Bubbly Riesling
Aromas of citrus, apple, and pear, the palate has bright tropical note and finishes clean

HER WINE

Finally After 5 Peach Wine
Notes of peach, pear and lemon, Light-bodied with medium acidity

---

TABLE 30

Caposaldo Pinot Grigio
Delle Venezie, Italy
Dry, crisp, vibrant texture with delicate aromas of white fruit, flowers and almonds

La Crema Chardonnay
Sonoma, California
Aromas of lemon, pear, and white flowers on the nose, the palate burst with citrus and pear

H
THE HAMILTON

Cristom Chardonnay
Eola-Amity Hills, Oregon
Aromas of chamomile, fresh lemon and fresh herbs. Medium-bodied with bright acidity

Durin Rossese Rivier
Liguria, Italy
Aromas of wild strawberries, raspberries. Smooth, with light tannins; red fruits, light spices

TABLE

31

Elk Cove Riesling
Willamette Valley, Oregon
Aromas of grapefruit and melon carry into a juicy, palate of lemon meringue, lychee and apple

Fableist Rosé
Paso Robles, California
Notes of cream soda, ripe strawberries and river rock, with green apples and bright acidity

Evolution Red Blend
Dundee Hill, Oregon
Aromas of blackberry, blueberry, and pepper glide over the nice tannins into the long finish

zerorez
Atlanta

zerorez®
A Smarter, Lasting Clean™

WINE SHOW SPECIAL!

$109
3-ROOMS + A FREE HALLWAY
Promo Code:WINE109
restrictions apply expires 5/18/2023

$30 OFF
your next air duct cleaning
Promo Code:WINE30
restrictions apply expires 5/18/2023

CALL or Book Today!
(770) 242-1313
ZerorezAtlanta.com

BOOK NOW!

CARPET | TILE & GROUT | AREA RUGS | UPHOLSTERY | ODORS | AIR DUCTS

TABLE 32

French Blue Cremant Brut Rosé
Aromas of raspberry, and fresh mint. Perfectly balanced mousse, hints of vanilla on the finish

Charles Krug Sauvignon Blanc
Vibrant aromas of lemon blossom, guava, and grapefruit with excellent body and crisp acidity

Flat Top Hills Buttery Chardonnay
Tropical fruit, lime and pear notes, with flavors of green apple, vanilla and oak on the finish

CK Mondavi Moscato
This wine has a floral, fruity nose and ends with a sensation of lemon zest on its finish

Flat Top Hills Pinot Noir
Aromas of cherry and mint, with earth notes

French Blue Bordeaux Rouge
Ripe red fruits, currants and cherries notes

Charles Krug Cabernet Sauvignon
Mix of berry, chocolate, and caramel flavors with toasted oak

TABLE 33

Santa Margherita Prosecco Superiore
Valdobbiadene, Italy
Aromas of ripe pineapples, peaches, and apples. Its finishes bright and dry

Santa Margherita Sparkling Rosé
Valdobbiadene, Italy
Floral aromas with hints of red berry, Its flavor is delicate, but vibrant and well rounded

Santa Margherita Pinot Grigio
Valle dell'Adige, Italy
Intense aroma and bone-dry taste with an appealing flavor of golden felicious apples

Santa Margherita Rosé
Italy
Sophisticated and smooth on the palate with fresh, fragrant notes of red berries

Sella Antica Red Blend
Tuscany, Italy
Blueberries and blackberries, notes of pepper

TABLE

34

Prisoner Blindfold
California
Notes of hazelnut and mandarin is balanced by acidity and minerality, with inviting stone fruit

Peyrassol La Croix Templiers
Provence, France
Notes of liquorice, pepper and peony give way to beautiful small red and black fruits

SUNHEIST

Frederic Esmonin Bourgogne Rouge
Burgundy, France
On the palate, cherry and raspberry, with strawberry, cranberry and brown spices on the nose

PREMIUM TASTING TABLE

La Jassine
Rhone Valley, France
Heaps of dark berry fruit and herbal notes, leading to a rich and super textured palate

Bravium Chardonnay
Russian River, California
Full-body with tropical fruit notes, with flavors of apple and apricot on the finish

Complicated Pinot Noir
Monterey, California
Aromas of ripe strawberry, cinnamon and plum, leads to a delicate and light body finish

Echo Bay Sauvignon Blanc
Marlborough, New Zealand
Floral and tropical notes of citrus, figs, melon and passion fruit. Vibrant, fresh and aromatic

Neyers Pinot Noir
Sonoma, California
Aromas of red fruits, coffee and fresh herbs. With a pleasing hint of mocha and earthy notes

Terra D'Oro Chenin Blanc
Clarksburg, California
Aromas of melon, grapefruit, and tangerine lead into flavors of peach and mango, on the palate

Abadia de San Campio Albarino
Rias Baixas, Spain
Aromas of mandarin, grapefruit, and peach, with notes of orange blossom, and mint on the finish

Seaglass Pinot Grigio
Santa Barbara, California
Aromas of grapefruit and honeysuckle leads to flavors of pear, apple and hints of tangerine

TABLE 35

TRINCHERO
Family Estates

TABLE

36

ALPHARETTA WINE FESTIVAL

Alma Negra Sparkling Rose
Mendoza, Argentina
Orange blossom and spice aromas, the palate is medium-bodied, and it's impeccably balanced

McPrice Pound for Pound
Paso Robles, California
The palate is lush with dense, ripe red fruit and spices, blueberry and blackberry on the nose

Finca Monstrell
Jumilla, Spain
Red berry fruit and spice aromas. Juicy and balanced on the palate with great tannins

Tombacco
Abruzzo, Italy
Hints of exotic fruit and soft spicy notes, with good acidity and mineral on the finish

---

LETS GET SOCIAL

Please tag us in your social posts.

Facebook @alpharettawine
Instagram @alpharettawine

WINE PAIRS WELL WITH THESE

BUT NOT THIS

DRINK RESPONSIBLY & DO NOT DRINK AND DRIVE

We hope you have a wonderful time at the wine festival. Please keep in mind that we offer a wide variety of wines for tasting. Be diligent and mindful about your consumption. Be sure to pre-arrange transportation home with a service such as Uber, Lyft, Safe Ride, or a taxi service. If you need assistance with locating transportation services, please reach out to a volunteer or restaurant.

SAVE THE DATE

Come see us at the Roswell Wine Festival on October 1st

Please tag us on social!

@alpharettawine
#alpharettawinefest23

Photos by Jacey Verhoef Photography